Vmag™

ALL STACKED • ALL NATURAL

JANUARY 2017

VOLUPTUOUS.COM

THE SCORE GROUP®

Voluptuous®

JULIANA SIMMS 40F

PAIGE TURNER 36G

ALEXYA & 25 AWARDS FINALISTS

ANNUAL CONTEST ISSUE

ANASTASIA LUX 32H

HARMONY WHITE 38G

HARDCORE EDITION

SALE TO MINORS IS FORBIDDEN

VIDEO INSIDE

NILA MASON 36H

AMAYA MAY 38G

KATARINA 36F

RACHEL RAXXX 32JJ

Vmag™
JANUARY 2017

CONTENTS

VOLUME 24, NUMBER 1

DEPARTMENTS

5 **V-MAIL**
This issue: Girls who look like movie and TV stars, plus, what's a sponge?

56 **AWARDS BALLOT**
Your chance to place your votes for your favorite girls of the past year.

57 **V-SPOT**
There's a lot going on at XLGirls.com, including the debut of a great girl.

FEATURES

22 **INTERVIEW: ANASTASIA**
Find out everything you ever wanted to know about this popular V-Girl.

38 **NEWCOMER CONTEST**
Announcing the 11 finalists for the 2016 Newcomer of the Year Award.

46 **TOP MODEL CONTEST**
Can Vanessa Y. repeat as Model of the Year? The competition is stacked!

PICTORIALS

12 RACHEL RAXXX XXX
31 JULIANA SIMMS
58 HARMONY WHITE
66 AMAYA MAY
75 KATARINA XXX
88 PAIGE TURNER

NOTICE: THIS IS ADULT MATERIAL
All of the performers/models, and all of the characters that they portray, were over 18 years of age at the time of the photography. The content is inappropriate for minors and appropriate care should be taken to ensure that it is not viewed by anyone under 18 years of age.

Voluptuous (ISSN #1087-7657) is published bi-monthly for a total of 6 issues per year. Subscriptions (6 issues): $39.95 per year in the USA and $69.95 (U.S. funds only) in Canada. Published by The SCORE Group, P.O. Box 269017, Miami, FL 33126-9017. Periodicals Postage paid at Miami, FL and additional mailing offices. POSTMASTER: Please send address changes to: Voluptuous, P.O. Box 269017, Miami, FL 33126-9017.

ANNUAL CONTEST ISSUE

WAS ROXEE 2016'S BEST NEW GIRL? PG 38

CAN P-CHAN WIN MODEL OF THE YEAR? PG 46

RACHEL RAXXX PG 12

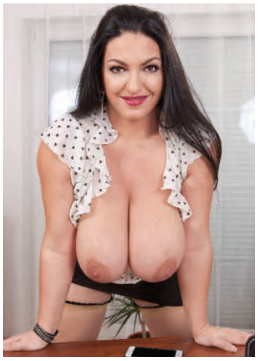

JULIANA SIMMS PG 31

HARMONY WHITE PG 58

DEBUT

AMAYA MAY PG 66

KATARINA PG 75

PAIGE TURNER PG 88

MAY WEST
Newcomer's first fuck in the
NOV. '16 ISSUE

VOLUPTUOUS

subscribers can now add a

XXX bonus DVD

to their subscriptions. You get a DVD packaged with each issue!

IT'S THE PERFECT JACK PACK AT AN ABSOLUTELY INCREDIBLE PRICE!

Get 6 ISSUES of Voluptuous

PLUS 6 BONUS XXX DVDs

FOR ONLY $49.95!

Or get 6 ISSUES of the magazine only for just $39.95

TOLL-FREE U.S. & CANADA 1•800•421•0760 EVERYWHERE ELSE +01•305•662•5959 24-HOUR, 7-DAY FAX 1•305•662•5952

MAIL TO: The SCORE Group (Dept. VO0117), P.O. Box 269017, Miami, FL 33126-9017 USA

☐ **SEND ME 6 ISSUES OF *VOLUPTUOUS* WITH XXX DVD: $49.95/C$65.95/£31.95/€ 45.95**

☐ **SEND ME 6 ISSUES OF *VOLUPTUOUS* ONLY: $39.95/C$52.95/£25.95/€ 36.95**

Allow 4-to-8 weeks for delivery of first issue. All magazines will arrive in a discreet envelope to protect your privacy. By signing below, you certify that you are at least 18 years old. We accept payment in cash (£, €, C$ or US $ Bank Notes), American Express Travelers checks denominated in US funds or checks from a Canadian bank denominated in US $ (Canada Only.). All other countries: DVD Subscription $139.95/Magazine subscription $109.95. U.S. credit card orders must provide exact billing address if different from mailing address. New and current subscribers to *Voluptuous* will automatically save 15% off all DVDs and Magazines available in *Voluptuous*. This discount applies to SCORE Group products only, to be deducted prior to the addition of any S&H charges where applicable. Plus, new and current U.S. subscribers receive FREE S&H on all SCORE Group DVDs for the length of your subscription. *No discounts on magazine subscriptions. Some additional restrictions may apply. **15% discount available to U.S., Canada, U.K. & Mexico subscribers only. Offer expires February 8, 2017.**

➤ **PLEASE INDICATE:** ☐ *NEW* ☐ *RENEWAL* *All special offers mentioned above are non-transferable and are applicable as long as your *Voluptuous* subscription remains current. Discounts and free shipping offers cannot be combined with any other discount offers and may be revoked at any time at the sole discretion of *Voluptuous* and/or The SCORE Group. Current subscribers who wish to switch to a DVD Bonus subscription will receive a dollar amount credit for undeliverable issues that may be applied towards the new subscription.

➤ **PAYMENT METHOD:** ❑ Cash ❑ M/C/Eurocard/Access/Sirrus ❑ VISA/Plus ❑ AMEX ❑ Discover/Novus ❑ Maestro ❑ JCB ❑ Diners Club ❑ Union Pay

Card#_____ Exp._____ Security code_____ Amex Security code_____ Name_____ Age_____

Address_____ City_____ State_____ Zip/Post code_____

Country_____ Email_____ Signature_____

VO0117

CREDIT CARD ORDERS WILL NOT BE PROCESSED WITHOUT A SIGNATURE

V mail

SEND YOUR LETTERS TO:
V-Mail, P.O. Box 269017,
Miami, Florida 33126 USA
Fax: 305-662-8922
EMAIL: VOLUPTUOUS@SCOREGROUP.COM

The amazing Maserati was bustier than ever when she returned to our studio recently.

GIRLS WHO STOOD OUT IN MORE WAYS THAN ONE

Dear *Voluptuous*,

Three models in the September '16 issue were major standouts.

1. Rockell's layout reminded me of a 1960s pinup photo shoot. I had described her as a younger, more-voluptuous version of *Price Is Right* model Rachel Reynolds. In this layout, Rockell takes me back to a more-innocent time and looks like a bustier, more-voluptuous version of Donna Douglas (Ellie Mae in *The Beverly Hillbillies*). The throwback hair style has a lot to do with it.

2. Alana Lace reminds me of a bustier, most-voluptuous version of Chloe Vevrier. She definitely resembles Chloe facially, which is good.

3. Kate Marie reminds me of a bustier, more-voluptuous version of Cassandra Calogera. She resembles Cassandra facially, which is good.–V.C., Naples, Florida

A reader thinks Kate Marie (near right) and Cassandra look similar.

WASN'T THERE ROOM FOR TWO GIRLS AT THE TOP?

Dear *Voluptuous*,

I am forever head over heels for all the beauty you showcase in the models. Every issue tantalizes and catalyzes the apex of fantasy with models that are truly exquisite in their mind-boggling beauty and goddess curves. The production and layout of the magazine is unparalleled in its precision, class and sophistication, and I am always very eager to see the new issues of *Voluptuous*, *XL Girls* and *SCORE*.

Now to a more-succinct point. I love many a model, but I'm often keen on the Ebony goddesses. I was way pleased with the 2015 award winners, but a big part of me felt a deflation when Maserati did not win an award.

To be clear, I don't malign the readers and their choices as much as I shout from the rooftop, "Wait! One pure goddess of illustriousness didn't get the recognition she deserves! Maserati is the "it" model with her style and spectacular curves.

Okay, I will step off my soapbox. I guess I just want to throw mad praise at the unbelievably gorgeous model that is Maserati. We all know this and I am being hyperbolic in my shout from the rooftop. After all, she did get a runner-up accolade to Liza Biggs, who my heart soars for heartily.

Showcasing Liza was outstanding, but I felt a bit of sadness in seeing Maserati's smaller pic on the opening page of Liza's pictorial in the July '16 issue. I had the thought, "Well, can't we have them both? Don't they both deserve major awards?"

I am slowly recovering from this mild gut punch and find gratitude that both models

were at the top of people's minds and, in the end, they are both great, but the winner is the winner.

Bottom line is that Maserati's recent work has the power to floor the reader with a single punch. From head to toe, she electrifies. Whether in a still image or video vignette, she nails it with her incredible confidence that comes across in the hottest of ways.

I love huge-titted models of all ethnicities and cultures, but I am always intoxicatingly attracted and drawn to black and Caribbean models, of which Maserati leads the way. Some other absolute knockouts for me include Vanessa Del, Kristina Milan, Miosotis, Roxi Red and Mianna Thomas. There are others, but Maserati is the pinnacle of massive-titted, super-curvy vixens. Here's to you babe.–Seth, via email

THEY'D BE THE BUSTIEST SISTER ACT EVER SEEN

Dear *Voluptuous*,

I'd like to see Tiggle Bitties (Nov. "16) and Jennica Lynn (July '16) do a scene together. They look like sisters as Jennica is a thicker version of Tiggle.

Tiggle reminds me of actress/model Brook Shields but much more stacked 'n' packed. I like the contrast of Tiggle's black hair and alabaster skin. Her eyes are two pools of splendor, her thick, dark eyebrows and her full, ruby red lips are amazing.

Tiggle's breasts are two monumental mounds of mammary magnificence capped off witih sanddollar-sized areolae and button-sized nipples. Her stomach is flat, her waist is lender, her twat is meaty and juicy and she has long, toned, shapely legs.

Danni Lynne (July '16) really does it for me. She reminds me of former Spice Girl Scary Spice (Mel B.), currently a judge on *America's Got Talent*, only taller and with a much more stacked 'n' packed body. She has a perfectly proportional, symmetrical, slim 'n' stacked body. In her last layout in the October '16 *SCORE*, she even sported the Scary Spice hairstyle.

I recently purchased the DVD *All Stacked, All Natural 6*. A great grouping of slim 'n' stacked and borderline-plumper models. I love Juliana Simms, Alaura Grey, Tiggle Bitties, Joana Bliss,

Tiggle (above left) and Jennica Lynn both have big naturals, but do they look like sisters?

Vmag™ JANUARY 2017

PUBLISHED BY THE SCORE GROUP

JOHN FOX *president & CEO*
DAVE ROSENBAUM *editor*
VANESSA VILCA *art director*
ELLIOT JAMES *associate editor*

PRODUCTION

MICHAEL FEDERICI
print operations manager

ANDRES BASTIDAS
network systems manager

CUSTOMER SERVICE AND SUBSCRIPTIONS

For inquiries regarding existing *VOLUPTUOUS* subscriptions, please write to:
***VOLUPTUOUS* Customer Service**
P.O. Box 269017, Miami, FL 33126 USA
For 24-Hour Credit Card Orders:
Phone: 305-662-5959 Fax: 305-662-5952
Email: cservice@scoregroup.com

CIRCULATION

BOB CERMAK *N.A. circulation manager*
Email: bcermak2001@verizon.net

NORTH AMERICAN DISTRIBUTION

CURTIS CIRCULATION COMPANY
730 River Road
New Milford, NJ 07646-3048 USA
Phone: 201-634-7400 Fax: 201-634-7499

CHRIS REARDON *account executive*

DEBBIE WHELAN *international sales*

UK EDITION

COMAG
Tavistock Road, West Drayton,
Middlesex, UB7 7QE UK
Phone: 01895 433600 Fax: 01895 433602

ROBERT SMITH *account manager*

The records required by 18 USC 2257 and associated regulations with respect to this product (and all graphical materials associated therewith) are kept at the office of the Publisher at the following location: Custodian of Records,The SCORE Group, a division of Quad Int'l., Incorporated, 5001 S.W. 74 Court, Suite 200, Miami, FL 33155.

Retail price: USA: $9.99; Canada: $10.99; UK: £5.99. Bonus Edition: USA: $13.99; Canada: $15.99. January 2017. Vol. 24, No. 1 (on-sale November 8, 2016). © 2016 by The *SCORE* Group and Quad Int'l., Incorporated, all rights reserved. Republishing in whole or in part, including, but not limited to, any electronic media, is expressly forbidden except with written permission of The *SCORE* Group. *Naughty Neighbors*®, *Leg Sex*®, *40Something*®, *Voluptuous*® and *SCORE*® are registered trademarks of The *SCORE* Group and Quad Int'l., Incorporated. All persons depicted herein were at least 18 years of age at the time of the photography. Editorial Office: P.O. Box 269017, Miami, FL 33126-9017. Publisher disclaims all responsibility to return unsolicited material, and all rights in materials published vest in The *SCORE* Group and Voluptuous. Letters are assumed to be for publication, unless otherwise endorsed, and may be edited. This periodical is sold subject to the following conditions: it shall not be lent, resold, hired out or otherwise disposed of in a mutilated condition or in an unauthorized cover by way of Trade, except at the full retail price, or affixed to or as a part of any publication or advertising, literary or pictorial matter whatsoever, without the expressed written consent of the publisher. Any similarity between an individual person or people depicted in the fiction or artwork in this magazine and any real person or people is purely coincidental and is not intended as a representation of any particular individual or class of people. **PRINTED IN CANADA**

Newcomer May West shows off her sponge...her hairy pussy.

Alexya the Great, Maya Milano, Vanessa Y., Jennica, Roxi Red and Larissa Linn. I love Vanessa's new slim 'n' stacked look; she has the body of a 20-year-old.

Shione Cooper is my favorite model of all-time. Alexya is a close second with her drop-dead good looks and perfectly symmetrical, slim 'n' stacked body. I only wish she were taller.

Maya Milano is almost unrecognizable from her first DVD scene. She now looks like Jane Russell with her new hairstyle, only Maya is much more sexy and voluptuous.–J.H., Bonita Springs, Florida

A FEMALE READER WHO HAS PUBES AND LOVES THEM

Dear *Voluptuous*,

That *Voluptuous* editor Dave Rosenbaum didn't know pubic hair is a sponge was funny (May West interview Sept. '16). Porn is the reason there's so little pussy hair; it's better for seeing the cock inserted.

As a bi woman of 31, I've never shaved my cunt and never would. May looks so hot with her pussy hair in full view. And, yes, bush is a sponge, mostly a sponge for sexy, wonderful pussy odor. Pubic hair helps hold the female odors. Like me, some men get off on olfactory smell. Hairy pits and asshole are hot, too.

All of your models in the September '16 issue would look better with hairy cunts. Roxi Red is hot with her cunt hair. And how about Kate Marie with a hairy hole?

Back to Mr. Rosenbaum, he has not seen many hairy cunts. Maybe back in the '90s was the last time hairy cunts were in style in the porn world. I still masturbate to Kelly Everts' hairy cunt, pits and asshole. I'd love to sniff her odors. Take a whiff, Dave!–H.J., Raleigh, North Carolina

Dear H.J.: Sponge, eh? That's a first for me. But we'd love to see yours. Are you busty and hairy, H.J.?

YEAH, WE CARE ABOUT OUR READERS! YOU'RE THE BEST!

Dear *Voluptuous*,

Received the September '16 issue of your great titty magazine, filled with big-titted beauties for all big-titty lovers to drool and jack over. Thank you for printing my letter. It shows us that you care about what we think of your great magazine and all of the great, big-titted beauties.

As regards to which Czech beauty named Veronika I was referring to ("V-Mail), I love them both, but my favorite is Veronika in the December '15 issue. I love the cute tattoo on her cute little ass. Gazing upon those big, luscious, suckable tits, that wet, warm fuckable pussy and that ass, all I can say is, keep those Czechs coming…because I sure am! I would love to play a game of chess with her so I could be her Czech mate.–B.B., Fort Dodge, Iowa

Veronika comes and goes and has been a favorite for a long time.

ATTENTION:
Vmag
SUBSCRIBERS ARE YOU MOVING?
TELL US QUICKLY!

The U.S. Post Office only forwards periodicals-rate mail for 60 days, so we must have your new address within three weeks of your move to guarantee that you'll get all your issues. We cannot be held responsible for non-delivery of issues due to your address change.

MAIL TO:
Voluptuous Change of Address
P.O. Box 269017
Miami, FL 33126 USA
Please include your mailing label or a legible copy.
email: cservice@scoregroup.com

And nobody will know it but you. That's because ***Voluptuous***, ***SCORE*** and other great ***SCORE*** Group magazines are now available in ultra-private digital versions that you can view on your mobile device and take anywhere.

- **Available one week before the print version goes on sale!**
- **Five free embedded videos in each issue!**
- **Crystal-clear images**
- **Zoom in and zoom out**
- **$9.99 each at eBoobStore.com**

PLAYS ON ALL DEVICES

Aussie newcomer Lila Payne is a natural beauty we love looking up to.

IF YOU'RE OUT THERE, R.N., WE HAVE A BUYER FOR YOU

Dear *Voluptuous*,

What *is* R.N. doing with the rest of his collection ("V-Mail, July '16)? As someone who once threw away a huge pile of SCORE Group magazines, I bet he'll later regret it, as I did. I've spent the last two years trying to get them all back, at first from you directly and then from the Internet. I've enclosed a copy of my current want list. Nothing ventured, nothing gained.

I really enjoyed seeing first-timer Lila Payne in the July '16 issue. I've been pouring over her pictorial every day since the moment the magazine arrived on my doorstep. Her face is absolutely adorable and her body is totally out of this world. The first two pictures in the white dress completely bowled me over. I can't believe this is what she looks like just walking around in her day-to-day life.

Lila's ass is so hot, it could single-handedly reignite *BootyLicious* magazine. My only regret is that you included only one pussy shot. Lila's pussy is so beautiful, I want to lick it and kiss it and bury my face in it.

Please have her back to do a layout with pussy on every page and she'll get my vote for Newcomer of the Year.–D.H., Towson, Maryland

Dear D.H.: Lila returned in the September '16 issue, and although she did not show her pussy on every page, she showed it a lot.

continued on page 20

Vmag™ MASTER ORDER FORM

Tatiana in The Best of Voluptuous Xtra

MANY RELEASES NOW AVAILABLE ON BLU-RAY

BEST OF VOLUPTUOUS XTRA . . **NEW** $39.95/$44.95 BLU-RAY
❑ REGION-FREE DVD 4-DISC SET (PIX789D) ❑ BLU-RAY 4-DISC SET (PIX789B)
This incredible collection features the very best of the best in hardcore action. Renee Ross, Cat Bangles, Tatiana Blair, Melonie Max and more, many in their first scenes.

ALL STACKED, ALL NATURAL 6 **NEW** $39.95/$44.95 BLU-RAY
❑ REGION-FREE DVD 4-DISC SET (VD325D) ❑ BLU-RAY 4-DISC SET (VD325B)
The bustiest edition ever of this best-selling series features newcomers Lila Payne, Allie Pearson and Danni Lynne plus Roxi Red. 24 girls in all.

FULL-FIGURED FOXES 4 . . . . . **NEW** $39.95/$44.95 BLU-RAY
❑ REGION-FREE DVD 4-DISC SET (VD334D) ❑ BLU-RAY 4-DISC SET (VD334B)
Four discs with 33 girls. Features Lila Payne, Rachel Raxxx and Nila Mason in their first movies, plus newcomer May West, Jennica Lynn, Lavina Dream and many more.

FAST DELIVERY 2-3 DAYS IN THE US & 5-10 TO MOST INTERNATIONAL LOCATIONS!

International Currency Conversion Chart

US $	Canadian $	U.K. £	EU €
$99.95	C$139.95	£67.95	€92.95
$59.95	C$83.95	£40.95	€55.95
$44.95	C$62.95	£30.95	€41.95
$49.95	C$69.95	£33.95	€45.95
$39.95	C$55.95	£26.95	€36.95
$29.95	C$41.95	£19.95	€27.95
$19.95	C$27.95	£13.95	€18.95

XL GIRLS ON LOCATION $39.95
❑ REGION-FREE DVD 2-DISC SET (VD280D)
❑ BLU-RAY DISC 2-DISC SET (VD280B) $44.95

SCORE ON LOCATION $39.95
❑ REGION-FREE DVD 2-DISC SET (VD278D)
❑ BLU-RAY DISC 2-DISC SET (VD278B) $44.95

VOLUPTUOUS XTRA 17 . . . . . $39.95
❑ REGION-FREE DVD 2-DISC SET (PIX687D)
❑ BLU-RAY DISC 2-DISC SET (PIX687B) $44.95

PREGGOS & MILKERS 2 . . . . . $39.95
❑ REGION-FREE DVD (PIX728D)
❑ BLU-RAY DISC (PIX728B) $44.95

ALL STACKED, ALL NATURAL 5 . . . . . $39.95
❑ REGION-FREE DVD 2-DISC SET (VD308D)
❑ BLU-RAY DISC 2-DISC SET (VD308B) $44.95

FUCKIN' NATURALS 2 . . . . . $39.95
❑ REGION-FREE DVD (PIX637D)

ALL STACKED, ALL NATURAL 3 . . . . . $39.95
❑ REGION-FREE DVD VD284D)
❑ BLU-RAY DISC (VD284B) $44.95

VOLUPTUOUS BLACK LABEL $39.95
❑ REGION-FREE DVD (PIX638D)

FULL FIGURED FOXES 3 . . . . . $39.95
❑ REGION-FREE DVD (VD276D)

TITS & TUGS 9 . . . . . $29.95
❑ REGION-FREE DVD 2-DISC SET (PIX562D)

TITS ON TOP 2 . . . . . $39.95
❑ REGION-FREE DVD 3-DISC SET (PIX582D)

JENNICA LYNN $39.95
❑ REGION-FREE DVD (VD285D)
❑ BLU-RAY DISC (VD285B) $44.95

XL TOP GUNS $39.95
❑ REGION-FREE DVD 3-DISC SET (PIX665D)

ALL STACKED, ALL NATURAL 2 . . . . . $29.95
❑ REGION-FREE DVD (VD250D)

READY FOR STUFFING 2 . . . . . $39.95
❑ REGION-FREE DVD (VD305D)
❑ BLU-RAY DISC (VD305B) $44.95

MAMMARY MAMBO $39.95
❑ REGION-FREE DVD (PIX501D)
❑ BLU-RAY DISC (PIX501B) $44.95

VOLUPTUOUS XTRA 16 . . . . . $39.95
❑ REGION-FREE DVD (PIX664D)
❑ BLU-RAY DISC (PIX664B) $44.95

THICK CHICKS ON DICKS ANAL EDITION . . . $39.95
❑ REGION-FREE DVD 2-DISC SET (PIX605D)

LARGE LOVIN' 4 . . . . . $39.95
❑ REGION-FREE DVD 3-DISC SET (PIX639D)

DOUBLE-STUFFED PLUMPERS 2 . . . . . $39.95
❑ REGION-FREE DVD (PIX614D)

DOUBLE-STUFFED PLUMPERS 3 . . . . . $39.95
❑ REGION-FREE DVD 2-DISC SET (PIX675D)
❑ BLU-RAY DISC 2-DISC SET (PIX675B) $44.95

VOLUPTUOUS XTRA 15 . . . . . $39.95
❑ REGION-FREE DVD (PIX612D)

SCORE XTRA 14 . . . . . $39.95
❑ REGION-FREE DVD 2-DISC SET (PIX630D)

THE BREAST OF XL GIRLS 2 . . . . . $49.95
❑ REGION-FREE DVD 4-DISC SET (PIX575D)

VOLUPTUOUS XTRA 14 . . . . . $29.95
❑ REGION-FREE DVD 2-DISC SET (PIX546D)

CHUBBY & FUCKED 2 . . . . . $39.95
❑ REGION-FREE DVD 2-DISC SET (PIX617D)

THICK CHICKS ON DICKS ANAL 2 . . . . $39.95
❑ REGION-FREE DVD (PIX673D)
❑ BLU-RAY DISC (PIX673B) $44.95

CHESTY PREGGOS 2 . . . . . $39.95
❑ REGION-FREE DVD (PIX447D)

PREGGOS & MILKERS $39.95
❑ REGION-FREE DVD 2-DISC SET (PIX581D)

ALL STACKED, ALL NATURAL 4 . . . . . $39.95
❑ REGION-FREE DVD 2-DISC SET (VD298D)
❑ BLU-RAY DISC 2-DISC SET (VD298B) $44.95

BUSTY RIDING ACADEMY $19.95
❑ REGION-FREE DVD (PIX400D)
❑ BLU-RAY DISC (PIX400B) $24.95

HEAVY HANGERS $39.95
❑ REGION-FREE DVD 4-DISC SET (VD291D)
❑ BLU-RAY DISC 4-DISC SET (VD291B) $49.95

BIG TIT A-LIST 4 . . . . . $39.95
❑ REGION-FREE DVD 2-DISC SET (PIX810D)
❑ BLU-RAY DISC 2-DISC SET (PIX810B) $49.95

TOLL-FREE 1-800-421-0760 www.eBoobStore.com
WORLDWIDE +01-305-662-5959 FAX 1-305-662-5952 MAIL: The SCORE Group, Dept. VO0117, P.O. Box 269017, Miami, FL 33126-9017 USA

❑ **I'm a SCORE Group subscriber and I get 15% discount on my DVD order.** Customer ID# _____

Shipping & Handling **U.S.:** $4 per DVD. **Canada & the rest of the world:** $10 for the first, $3 for each additional (First Class Mail International) Delivery within 7-10 days. $10 per DVD (Priority Mail International-Minimum 2 DVDs) Delivery within 5-7 days. $60 for 1-10 DVD (Express Mail International). ***15% discount applies to U.S., Canada, Mexico & UK subscribers only; free shipping applies to U.S. subscribers only.** For tracking and the security of your package, US Orders are shipped via Priority Mail or express courier. Rush Delivery is available for an additional cost. Please call for rates and service availability. **US customers make checks or money orders payable to The SCORE Group.** We accept payment in cash (£, €, C$ or US $ Bank Notes), American Express Travelers checks denominated in US funds or checks from a Canadian bank denominated in US $ (Canada Only.) Florida residents please add 7% sales tax. Credit card orders must provide the exact credit card billing address in addition to the mailing address if the two are different. All items are shipped in sturdy, discreet packaging to protect your privacy. All sales are final. Damaged DVDs will only be replaced for one of the same title if reported within 30 days of receipt. The SCORE Group cannot be held responsible for Customs seizures. By ordering, you certify that you are at least 18 years old.

Payment Method: ❑ Cash ❑ Check ❑ Money Order ❑ MasterCard/Access/Eurocard ❑ VISA ❑ American Express ❑ Maestro ❑ JCB ❑ Diners Club ❑ Union Pay

Name _____ Age _____ Card # _____ Exp. _____

Security code required (last 3 digits above signature): _____ **American Express (4 digits above card #):** _____

Address _____ City _____ Country _____ Zip Code _____

Phone _____ Email _____ **Signature Required** _____

VO0117

Credit Card Orders Will Not Be Processed Without A Signature And A Security Code

V mag™ BACK ISSUES DEPARTMENT

NOV. 2016—One of our bustiest issues ever. The worldwide debut of JJ-cup teen Rachel Raxxx. Plus, Tiggle, P-Chan and more.

SEPT. 2016—May West debut and interview. Demmy Blaze debut. Roxi Red XXX. Ivana Gita tits, tugs & BJ. Lila Payne encore.

JULY 2016—The contest winners are revealed. Allie Pearson's first on-camera BJ & tit-fuck. Micky is pregnant & huge.

MAY 2016—This issue is unbelievably stacked! Features the debut of MM-cup Tiggle Bitties. Plus Allie Pearson & Ivana Gita.

FEB./MAR. 2016—Brand-new pictorials of the finalists for Newcomer of the Year, including Alexya, Kate Marie & Larissa.

DECEMBER 2015—New Jennica Lynn photos. Beautiful Alexya debuts. Cat Bangles anal XXX. Melissa Mandlikova pregnant.

NOVEMBER 2015—P-Chan, formerly known as Fuko, debuts. Barbara Angel's first XXX. Krystal Swift, Liza & Valory Irene.

OCTOBER 2015—Samantha Lily spreads, Maserati, Katarina and Harlow fuck, Brit babe Ellie debuts and much more!

SEPTEMBER 2015—Busty cops, and delivery girls, sexy teachers, stacked students and more. Your fantasies are reality.

AUGUST 2015—New pics of Alaura Grey, Dors and Terri poolside, a look back at a *V-mag* legend and Trinity Michaels in XXX.

JULY 2015—Three girls debut, including glam girl Larissa Linn. Emilia Boshe XXX, and a preview of *Preggos and Milkers 2*.

MAY 2015—Our greatest awards issue ever? Quite possibly. Stuffed with all your favorite girls, hardcore and much more.

APRIL 2015—Jumping JJ-cups! Alaura Grey's cups overflowed in her debut. Bebe Cooper lactating, and Felicia and Nikki XXX.

MARCH 2015—Jenna Valentine bustier than ever. New pics and interview. Shyla Shy super-preggers. Kamille Amora first XXX.

FEBRUARY 2015—Newcomer Olivia Jackson has huge tits and a big ass. New Jennica Lynn. Cutie Roxanne Diamond debuts.

JANUARY 2015—Awards issue with the finalists for top model, newcomer, XXX, ass and plumper of the year titles.

HOLIDAY 2014—G-cup Maya debuts. Natalie Fiore almost nine months preggers. Marie Leone gets ass-fucked by two guys.

DECEMBER 2014—Ten events that shaped big-tit history. Cat Bangles and Alana Lace XXX. Cameron Skye's hairy red bush.

NOVEMBER 2014—The 10 greatest growth spurts ever. Lily Madison on the beach. Missy Monroe anal. Sadie Blooms XXX.

OCTOBER 2014—Melissa Mandlikova six-months pregnant. Cat Bangles debuts. New Joana photos and interview. Maggie XXX.

SEPTEMBER 2014—New Bebe Cooper photos, and she's still milking! Elle Flynn three-way and interview. Gya self-sucks.

AUGUST 2014—Bex Shiner and Rene Love return and an Angel DeLuca interview. Plus, good girl Jennica Lynn gets naughty.

JULY 2014—Celebrate *V-mag*'s 20th anniversary with a 164-page issue starring the Top 100 V-Girls ever. Packed with pinup shots.

JUNE 2014—Terri Jane and Nancy Navarro return. MILF Janessa Loren debut & interview. Cameron Skye's first hot fuck!

MAY 2014—Roxi Red pics and interview. Renee Ross, Hitomi, Joana, Karina Hart, Sirale, Rockell and Felicia Clover XXX.

APRIL 2014—Scarlet LaVey and Rachel Love XXX. Bex Shiner, Dani Moore and Elle Flynn de-but. *Voluptuous Xtra 15* preview.

MARCH 2014—Three hardcore layouts featuring Jessica Roberts, Angel DeLuca and Nikki Smith. Plus three new naturals.

FEBRUARY 2014—Gya Roberts can't stop sucking her tits! New girl Brittany Kendall fucks. Jennica Lynn photos & interview.

JANUARY 2014—Arianna Sinn in her kinkiest XXX pictorial ever. Brittany Kendall and Valentina Monroe debut and much more!

HOLIDAY 2013—Our annual contest issue with full-length layouts of Rockell, Anjii Ross, Scarlet LaVey, Roxi Red and Sirale.

NOVEMBER 2013—Chantal Raye & Charlotte debut. Felicia Clover returns, and Bailey Santanna is pregnant & fucking.

OCTOBER 2013—Janne Hollan makes a sexy return. Plump Kendra Lee Ryan debuts. Sirale and Pheona Monroe get fucked.

SEPTEMBER 2013—Terri Jane takes a skinny dip, and a sexy "Tits in Tight Tops" section featuring Renee Ross and more!

AUGUST 2013—Eight pages of V-Girls destroying their bikinis. Gya self-sucks and shaves. Plus a bonus hardcore DVD.

JULY 2013—Biggest awards issue ever with full-length pictorials of every Newcomer of the Year. Plus a bonus XXX DVD.

Select digital back issues available now at eBoobStore.com. You can view them on your phone, iPod, iPad or tablet. Scan this QR code to check them out!

MAIL TO: The SCORE Group (Dept. VO0117), P.O. Box 269017, Miami, FL 33126-9017 USA

Send me the following back issues. $11 PER ISSUE INCLUDING SHIPPING. CANADA C$18, UK £10, EU € 13 ALL OTHER COUNTRIES $16 USD, including shipping. **Two magazine minimum order for international customers** *15% discount applies to U.S., Canada, Mexico & UK subscribers only. U.S. orders are shipped via First Class or Priority Mail. International orders are shipped via Global Priority Mail (where available) or First Class Mail. Rush Delivery is available for an additional cost. Please call for rates and service availability. US customers, make checks or money orders payable to The SCORE Group. We accept payment in cash (£, €, C$ or US $ Bank Notes), American Express Travelers checks denominated in US funds or checks from a Canadian bank denominated in US $ (Canada Only) made payable to The SCORE Group . Florida residents please add 7% sales tax. Credit card orders must provide the exact credit card billing address in addition to the mailing address if the two are different. All items are shipped in sturdy, discreet packaging to protect your privacy. All sales are final. The SCORE Group cannot be held responsible for Customs seizures. By ordering, you certify that you are at least 18 years old.

❑ I am a V-MAG subscriber & save 15% on all issues ordered.

VOLUPTUOUS: ❑ Nov. '16 ❑ Sept. '16 ❑ July '16 ❑ May '16 ❑ Feb/Mar. '16 ❑ Dec. '15 ❑ Nov. '15 ❑ Oct. '15 ❑ Sept. '15
❑ Aug. '15 ❑ July '15 ❑ May '15 ❑ April '15 ❑ Mar. '15 ❑ Feb.'15 ❑ Jan. '15 ❑ Hol. '14 ❑ Dec. '14 ❑ Nov. '14
❑ Oct. '14 ❑ Sept. '14 ❑ Aug '14 ❑ July '14 ❑ June '14 ❑ May '14 ❑ April '14 ❑ Mar. '14 ❑ Feb. '14 ❑ Jan. '14
❑ Hol. '13 ❑ Nov. '13 ❑ Oct. '13 ❑ Sept. '13 ❑ Aug '13 ❑ July '13 ❑ June '13 ❑ May '13 ❑ April '13 ❑ Mar. '13

Payment Method: ❑ Cash ❑ Check ❑ Money Order ❑ M/C/Eurocard/Access/Sirrus ❑ VISA/Plus ❑ AMEX ❑ Discover/Novus ❑ Maestro ❑ JCB
❑ Diners Club ❑ Union Pay In case of sellout, list alternate choice(s): _____

Credit Card #: _____ Expires: _____

Provide Security Code (Last 3 Digits Above Signature): _____ American Express Cardholders enter the 4 digits above Card No. Here: ____

Name: _____ Age: _____ Cust. ID #: _____

Address: _____ Telephone/Email: _____

City: _____ State/Country: _____ Zip/Postal Code: _____

Signature: _____ VO0117

Credit Card Orders Cannot Be Processed Without Signature and Security Code

TOLL-FREE U.S. & CAN.
1-800-421-0760

24-HOUR FAX
1-305-662-5952

WORLDWIDE
+01-305-662-5959

INTERNET
www.eBoobStore.com

WE ACCEPT PAYMENTS IN U.S.$, C$, £ AND €

RACHEL RAXXX
AMAZING FEATS OF TIT

She's only 18 years old, and she has a rack like *that*. Those hangers are JJ-cups, and there's a very good chance they're still growing (most women stop getting bustier around age 25). But if it wasn't enough that Rachel showed off her giant hangers for all the world to see in the Nov. '16 issue, now she's going a step further by fulfilling every tit-man's fantasy. Would you even care about her pussy if you got to play with Rachel's rack?

Our stud Jimmy would've died a happy man if he had suffocated in Rachel's cleavage. He couldn't stop feasting on her endless breast meat. This pictorial proves that not only does Rachel have huge naturals; she knows what to do with them. That's a rare talent for any girl, no less a teen. "I love to suffocate a guy with my boobs," she said. "When I put my boobs on their face, they can't breathe or see or move. They always like it. I haven't had any complaints."

BARE FACTS

Rachel Raxxx

Birthday: November 15, 1997
Age: 18 **Height:** 5′5″
Weight: 138 lbs. **Bra:** 30JJ
Measurements: 42-26-32
Previous appearance: Nov. ′16
Movies: *Big Tit A-List 4* (XXX-Rated) & *Full-Figured Foxes 4* (X-Rated). Both available on page nine.

The ballot for Newcomer of the Year is on page 56 of this issue, and we have a feeling we might have stacked the deck by showing this pictorial. Is Rachel the bustiest 18-year-old we've ever featured? Probably. Does she have the biggest tits we've ever featured? Possibly. Rachel is in a league with Miosotis and Roxi Red. How busty is Rachel? So busty that Jimmy blew a huge load and still covered only a small portion of her rack. Wanna give it a try?

SCORE's

NEW eBoobStore.com

Cheaper, quicker and better!

• **Cheaper**–*no shipping costs!* • **Quicker**–*instant access!*
• **Better**–*higher resolution versus DVD!*

EASY PAY EASY PLAY

PAY with any major credit card, debit card or prepaid card. Your movies will PLAY beautifully on any PC, tablet or mobile phone. Pay and play right away!

WHAT WORKS FOR YOU?

Options include Play It Now, Download to Your Hard Drive or Make Your Own DVD. PLUS you'll enjoy access to a larger selection of digital movies than on DVD.

PORN WITHOUT BORDERS

Unlike regular DVDs, you'll fly under the radar with no customs, import duties or censorship concerns! You'll be modern and invisible with your porn collection stored safely on the cloud.

KEEP YOUR PORN PRIVATE & PORTABLE

Your movies are securely stored in your private online digital library. No one but you has access. Your movies are available for you to watch anytime and from any place you want.

V-MAIL

Continued from page 8

By the way, Lila is one of the finalists for 2016 Newcomer of the Year. See who else is up for the award beginning on page 38 of this issue.

We also passed along the list of issues you need to our back-issues department. We'll see what we can do, but a lot of the issues you're missing are collector's items.

Readers, don't throw out your old issues, as D.H. said, you might regret it. Pack them away in storage.

WE'VE ALWAYS HAD A LOT OF RESPECT FOR REDHEADS

Dear *Voluptuous,*

There haven't been too many redhead fantasy V-Girls that come to mind, except for a couple here and there. There's Micky Bells, I guess, back in her earlier days as a V-Girl. There's another Romanian, Roxanne Miller, but I don't think she's a natural redhead. Her hair was originally dark brown.

Anjii Ross had dark, reddish-brown hair. Jenna Valentine would dye her hair red, especially in her earlier days as a model. And, of course, Lily Madison seems to be one of the very few natural redheads.

It's been said that redheads are special. I'm not sure why. What makes a person be born with red hair? Does it happen when a blond and a brunette

continued on page 86

How could anyone forget natural redhead Vanessa Y.?

TOTALLY STUFFED!

Now SCORELAND has more updates *than ever.*

NEW! Watch SCORELAND on your HDTV FREE with your Roku device

More XXX and exclusive content than any other big-bust site on the Web!

The world's #1 boob lovers' site...*BY FAR!*

- **NEW** Loyalty Program. Earn an additional free site for each month you're a member.
- **NEW** high-res photos and HD videos using the latest CDN technology.
- **NEW** non-recurring, month-to-month billing option. Never worry about rebilling dates!

No credit card? No problem!

Visit Scoreland.com to pay by cash, check or money order!

SCORELAND.COM

Anastasia Lux

"Men worship me, but I'm actually a simple, normal girl."

INTERVIEW BY JAN BALCIK & ELLIOT JAMES

She's a brickhouse with H-cup naturals and curves that go on forever, but those are only a few of the great things about luxurious Anastasia Lux.

She's pretty, cute and has a great personality. She's the perfect girlfriend. She loves sex. And she has sex on-camera, too. When we last saw her in the May '16 issue, she was taking on two studs and having the time of her life.

She's bubbly. There's just something about her. Reader R.D. said, "Coming home every day to a busty beauty like Anastasia would be any man's fantasy." We'd have a hard time leaving in the morning.

Anastasia, who was born Portugal and lives in England, debuted in the June '15 issue.

Let's get to know her better.

"I developed quite late, and when it happened, boom! They grew massively!"

V-MAG: Hi, Anastasia, and welcome back to V-mag. It's always great to have you.

ANASTASIA: Thank you! It's always great to be here.

V-MAG: I saw you filling out your model info sheet before. What was the most interesting question?

ANASTASIA: Well, there were a lot of questions about my breasts, and one was about whether I started developing at an early age, and the answer is no, I didn't. It happened quite late. I wasn't expecting it at all. It happened all of a sudden. I remember going to school and all my friends had breasts, and I was like, "Oh, what about me? When is my turn going to come?" And then when it happened, boom! They grew massively, just about overnight.

V-MAG: Do you like them?

ANASTASIA: I do. I like them, but they kind of get in the way sometimes. I think they're a little bit too much, although there are a lot of people who absolutely love them.

V-MAG: We definitely are among those people. What's your bra size?

ANASTASIA: Thirty-two H.

V-MAG: Impressive.

ANASTASIA: Yeah!

BARE FACTS

Anastasia Lux

Birthday: November 19, 1986
Age: 29 **Height:** 5′8″
Weight: 150 lbs. **Bra:** 32H
Measurements: 40-28-34
Previous appearances: May ′16 (XXX), Sept. ′15 (XXX)
Movies: *SCORE Threesomes 3* (XXX-Rated) and *All Stacked, All Natural 6* (X-Rated). Order on page nine.

V-MAG: Did you have any friends who are as busty as you?
ANASTASIA: Not really. Once they grew, nobody else really had them that massive, and they're even more unusual because I have a small back, but my cup size is humongous.
V-MAG: Let's talk about something else for a while and then we'll get back to tits. What are your hobbies?
ANASTASIA: I have quite a few hobbies. I'm into movies, so any time something new comes out, I go, or sometimes I'll just stay at home and watch a movie on my laptop if I have a lazy weekend and I want to be indoors by myself, eating popcorn. I'm a movies freak.
V-MAG: What do you want to try that you haven't done?
ANASTASIA: Oh, my, there are so many things! I love traveling, so if I could go on a cruise or go to a crazy place like Alaska or take a trip around the world, that would be

I can and will succeed

nice. There are so many different things I haven't tried, sexually as well.

V-MAG: Okay, back to your tits. Do you get a lot of attention because of your chest?

ANASTASIA: Yes, I do. Sometimes it's a little too much, so if I go out, I don't really expose them, and if I'm working out at the gym, I notice all eyes are on me. Sometimes I do feel a little bit uncomfortable because of that, but I suppose it's only natural that people look at me if I'm on the beach wearing a bikini. It's completely understandable. Not everybody has tits like mine.

V-MAG: Have you ever flashed your boobs in public?

ANASTASIA: I haven't, no. Back in the UK, there's a big thing about just flashing them at a concert, but I've never done that. I'm actually quite reserved. I might not seem that way, but I don't put myself out there in public.

V-MAG: Do you always wear a bra?

ANASTASIA: I do, absolutely, except when I'm sleeping. During the day, whatever I'm doing, I make sur I have one on. It's more comfortable and I want to keep them nice. I wear special bras as well, but bras are not easy to find. When I go shopping for lingerie, it's a nightmare. Most people don't have the patience to go with me, so I go by myself. But at night, I don't wear any underwear, just my pajamas or nothing if it's summer.

V-MAG: Do you masturbate?

ANASTASIA: I do. I'm single, first of

all, and this is not an excuse because I think everyone does it, even if they have someone, but because I don't have a partner, sometimes I'm home alone and I have needs. I watch porn sometimes, and, yes, I do masturbate, and I have one or two sex toys.

V-MAG: You just did your second three-way at *SCORELAND*. Did you enjoy the scene?

ANASTASIA: It was great. I love doing threesomes. They're my favorite. Sometimes it's not easy because we're all on top of each other, but I like it like that. The more the better. I had plenty to work with! It was really good.

V-MAG: Can you tell us about your sexual fantasies?

ANASTASIA: Hmmm…there are so many! Like I said, I'm a fan of three-ways, and it can be a spontaneous thing that just happens in the moment without being planned, but if there are two guys, I have to be persuaded by one of them who I know really well. That way, I feel comfortable enough to go for it. When it's all arranged between them and I'm caught by surprised, that's really nice as well because I'm like, "Hmmm, I wasn't counting on this happening." *[Laughs]* But they already had it all in their minds! I think it's great either with two boys and one girl or with two girls and a guy in the middle as a sandwich. Either way, I enjoy it. Both experiences are really good, but they're different because of the way the female body works and the number of boys.

V-MAG: Are there any *Voluptuous* models you'd want to make a girl-girl-boy video with?

ANASTASIA: Yes, quite a few, and a hot scene in a pool in the Caribbean would be so freaking awesome!

V-MAG: Are you into any fetishes?

ANASTASIA: Where to start? Let me get my list! *[Laughs]* I find it fascinating when men like to play with my feet. I like to give foot jobs, but I don't do it often. People always ask me for a tit-wank, for obvious reasons. I also like Latex, so once in a while, I get to wear those sexy outfits. I like the way Latex feels against my body. And the other fetish has to be soft bondage, where I do rope bondage and get tied up and my hands and my ankles are tied with handcuffs, ropes, tape, chains, duct tape. I think I've tried a bit of everything. You have to try everything at least once, right? I do have a bi-sexual side as well, so anything that involves other girls, yep! I'm all for that!

V-MAG: Have you had any experiences with big-boob girls?

ANASTASIA: Yes, I have. It was a three-way. There was a guy there, and our tits were so huge that his cock would just disappear in the middle of our tits. A guy could have a really big dick, but with these two *[Jiggles her tits]*, it's impossible not to get lost in there. You can't even see the cock when it's here in the middle and I'm giving a boob fuck. I'm fascinated with it. I think everybody likes big boobs. I mean, why wouldn't you, and I don't care whether they're fake or real, as long as they're big. I absolutely love it, and I think tit-fucking feels amazing.

V-MAG: You have no preference between real and fake tits?

ANASTASIA: Well, if I had to choose, I'd pick natural because they're so soft and you can move them around and see them bouncing.

V-MAG: Do you give your breasts any kind of special care?

ANASTASIA: I really like to have them massaged, but it's not a beauty treatment thing. It's more of an erotic massage. It feels good. So I get these special oils for massages and body lotions. I'm not going to lie and say, "Oh, it's aromatherapy. It's very good for my

continued on page 82

JULIANA SIMMS

STACKED SECRETARY

When we asked Juliana what superpower she would like to have for one day, she said, "I would like to read the thoughts of men." Does she really need a superpower to do that? And does she really want to know what we're thinking? It goes something like this: *Holy, shit, what a pair of tits! I want to sink my cock between those big beauties and blow my load all over her face and rack. I don't even need to see her pussy. I just need to fuck those tits!* There. Happy, Juliana?

BARE FACTS

Juliana Simms

Birthday: November 11, 1988
Age: 28 **Height:** 5′6″
Weight: 170 lbs. **Bra:** 40F
Measurements: 49-36-46
Previous appearances: Feb./March ′16, Oct. ′15, June ′15
Movies: *All Stacked, All Natural 6* & *Top Guns* (X-Rated). Order on page nine.

"When I drive, I always have problems with my seat belt," Juliana said. "It's just not comfortable. They don't make comfortable seat belts for girls with big boobs like mine." That's true. Shoulder harnesses tend to tit-fuck busty girls. "I always joke with policemen if I am alongside them in traffic." We'd wager she's never received a speeding ticket.

Juliana is the first V-Girl we've met who sleeps on her stomach. We don't know how she does it. She goes to nude beaches in Spain and always wears bikinis. That has to be quite a sight (although we don't know why we'd need to see her in a bikini now that we've seen her naked and spreading). She likes to run. We'd pay to see that, too. She was a finalist for 2015 Newcomer of the Year and now she's a finalist for 2016 Model of the Year. Got your vote?

ALL STACKED ★ ALL NATURAL

2016 V-MAG NEWCOMER OF THE YEAR

CONTEST

Fresh tits! Who's your favorite new girl?

Here at *Voluptuous*, we have a saying: "The long-time favorites are great, but it's the new girls that drive the magazine." In other words, the promise of a fresh, new pair of natural tits gets readers' attention. In 2016, a lot of newcomers got your attention, making it a banner year. But who was the best new girl of the year? Using the word "cute" to describe a girl with H-cup rockets that dominate her chest might seem unusual, but there's no doubt about it: Demmy Blaze, who debuted in the September '16 issue, is cute. Saucy Aussie Lila Payne, who debuted in the July '16 issue and returned in Sept. '16, is simply a super-sexy brickhouse.

Lila
Payne
36JJ

Talk about fresh, new tits! Paige Turner showed off her G-cups for the first time in the November '16 issue. For an encore, she's fucking in this issue. That oughta tip some votes in her direction. Was Tiggle Bitties the bustiest newcomer of 2016? Maybe. The girl with the giant, pliable hangers came our way in the May '16 issue and was a stacked student in November. On top of that, few newcomers we've seen in recent times have been as–ahem–open as Tiggle when it comes to spreading their tight fuck holes. Yeah, they're tight, even though they gape. Roxee Robinson is an enthusiastic, playful plumper from Canada. We wish we got more girls from the Great White North if they look like her.

Tiggle Bitties
32MM

Roxee Robinson
36HH

Rachel
Raxxx
30JJ

May West 36DDD

Remember when we asked whether Tiggle Bitties was the bustiest newcomer of 2016? "No, it was Rachel Raxxx," might be the answer to that question. Few girls in history have been as slim 'n' stacked as this natural 18-year-old from California. And to make her arrival even better, she fucks! Check out what she can do with her tits on page 12 of this issue. Kinky May West, who debuted in Sept. '16 and fucked in November, is going to get a lot of support from lovers of pretty girls-next-door with hairy pussies. And how about Allie Pearson? Wow! She's cute. She's sexy. She has gigantic, heavy hooters.

Danni Lynne 36EEE

Nila Mason 36H

Danni Lynne, who debuted in the July '16 issue, is an exotic beauty with movie star looks. The thing is, most movie stars don't fuck on-camera for all the world to see. Nila Mason (Nov. '16) is a pretty plumper with big, plump tits. She's the definition of the word "plush." As is Monica Love, who we called "The Polish Princess of Big Tits" when she bared all for the first time in the July '16 issue. Will we soon be calling her "*Voluptuous* Newcomer of the Year"? Or will the award go to one of these other beauties. Sorry, guys, we know it's tough, but you can only pick one girl. Review your back issues and place your vote on page 56.

Monica
Love
34F

CONTEST

Who was tops in tits in 2016?

You decide!

This is the one: *V-mag*'s oldest award, dating back to 1998, when Carol Brown won our first Model of the Year contest. Since then, only the all-time greats of big, natural tits have captured *V-mag*'s highest honor, and we guarantee 2016 will be no exception: winning this award automatically makes a girl an all-time great. Anastasia says she's "a simple, normal girl." Yeah, right: a simple girl with an hourglass figure and gigantic tits who has three-ways on-camera. Nothing is simple about Rockell; not her perfectly shaped tits, not her beautiful booty. Roxi Red is simply amazing with her L-cup naturals that place her high among the bustiest V-Girls ever. Samantha simply has a great rack.

Rockell
36G

Vanessa
Y.
36E

Make way for 2015's Model of the Year! It's Vanessa Y., whose beautiful face, gorgeous hangers and hairy pussy make her easy to beat off to but hard to beat. Joana won this award in 2013 and 2014. Will she become our first three-time winner? Alana Lace was 2014 Newcomer of the Year and is trying to add Model of the Year to her trophy case. Her teeny-weenie bikini pictorial in the Sept. '16 issue made her case very nicely. Dark-haired beauty Kate Marie has something for all big-tit lovers. She's sexy with an attitude.

Vmag
JANUARY 2017
Micky Bells

Larissa
Linn
34F

Jennica Lynn 34M

We'll give you a few minutes to recover from Micky's centerfold shot. It's a beauty, isn't it? A few years ago, Micky shed some weight and became a slim 'n' stacked *SCORE* Girl, but then she got pregnant and her tits absolutely ballooned. There are some who think Micky is the greatest natural ever. H-cup Ukrainian Larissa Linn can keep you warm with her soft face warmers on a cold winter night. Jennica Lynn won 2015 Plumper of the Year. Liza Biggs won 2015 XXX Performer of the Year.

Are tits getting bigger, or what? No offense to Carol Brown, but when she won the first Model of the Year, few of the other girls were nearly as busty as these babes. And none of them fucked on-camera, like Cat Bangles. There was no such thing as a J-cup Asian natural, like P-Chan. Alexya, our 2015 Newcomer of the Year, has fashion model beauty to go along with her curvy body. Juliana Simms can suffocate any man with those big tits. Your job, V-Men, is to narrow down this impressive list of finalists to just one girl. We know, it's hard. Then vote on the next page.

Alexya
36F

WINNERS WILL BE ANNOUNCED IN THE MAY 2017 ISSUE

The time has come for *V-mag* readers everywhere to make some of the toughest decisions they will face this year: picking the winners of the *V-mag* Awards. Cast your votes in two categories: Model of the Year and Newcomer of the Year.

The finalists for Newcomer of the Year can be seen and appreciated on pages 38-45. The finalists for Model of the Year can be seen on pages 46-55.

Mail in the ballot below or cast your votes via email.

The deadline for ballots is December 31, 2016. You may send in a photocopy of this ballot. If you'd like to fax your ballot, the number is 1-305-662-8922.

No write-in votes are allowed. You must vote in both categories for your ballot to be counted. Only one ballot per person.

Enjoy the 2016 *V-mag* Awards and give your favorite girls the support they and their big boobs deserve!

2016 NEWCOMER OF THE YEAR

(Please select only one.)

- ☐ ALLIE PEARSON
- ☐ DANNI LYNNE
- ☐ DEMMY BLAZE
- ☐ LILA PAYNE
- ☐ MAY WEST
- ☐ MONICA LOVE
- ☐ NILA MASON
- ☐ PAIGE TURNER
- ☐ RACHEL RAXXX
- ☐ ROXEE ROBINSON
- ☐ TIGGLE BITTIES

2016 MODEL OF THE YEAR

(Please select only one.)

- ☐ ALANA LACE
- ☐ ALEXYA
- ☐ ANASTASIA
- ☐ CAT BANGLES
- ☐ JENNICA LYNN
- ☐ JOANA
- ☐ JULIANA SIMMS
- ☐ KATE MARIE
- ☐ LARISSA LINN
- ☐ LIZA BIGGS
- ☐ MICKY BELLS
- ☐ P-CHAN
- ☐ ROCKELL
- ☐ ROXI RED
- ☐ SAMANTHA LILY
- ☐ VANESSA Y.

Mail your vote to: *V-mag* Awards,
P.O. Box 269017
Miami, FL 33126

Or email: VmagAwards@scoregroup.com

Name or initials _____ City _____

State/Country _____

Comments (Who you voted for and why. You may use an additional sheet of paper if necessary.)

_____

_____

_____

_____

V SPOT

FRESH OFF THE RACKS!

BY DAVE ROSENBAUM

WHAT'S GOING ON AT XLGIRLS.COM?

Mya Blair is showing her tits for the first time at XLGirls.com.

Quite a lot is going on.

Cat Bangles, one of the finalists for 2016 *V-mag* Model of the Year, returned to our studio. She'd plumped up (Cat seems to get bigger every time we see her), and almost all of the weight has gone to her bootylicious ass.

Monica Love, one of the finalists for Newcomer of the Year, has been doing a lot of fucking. In a recent scene, Monica does her personal trainer.

Roxee Robinson, another Newcomer of the Year finalist, returned to our studio for another set of shoots, and her new stuff is spectacular. A more-confident Roxee has taken her modeling to the next level.

And check out Mya Blair, who says her tits are DDD-cups, "last I checked." She obviously hasn't checked in a while because those puppies are looking a lot bigger. Mya fucks, too.

XLGirls.com is updated five times a week with photos and videos of your favorite naturally stacked girls. Some of them are plumpers. Some of them are V-Girls. Many of them fuck.

And if you join XLGirls.com, you can add a subscription to Scoreland.com for a members-only price.

Check it out! A three-day limited trial can be had for only $2.99.

Monica Love can't seem to get enough cock. We can't get enough of Monica.

ALL-TIME *V-MAG* AWARD WINNERS

The finalists for the 2016 Awards will be trying to join an impressive list of past winners. Of course, all of our girls are winners in every way, but these girls are the elite.

NEWCOMERS OF THE YEAR

2002: Nadine Jansen
2003: Nicole Peters
2004: Kelly Kay
2005: Bea Flora
2006: Anna Song
2007: April McKenzie
2008: Karina Hart
2009: Ashley Sage Ellison
2010: Miosotis
2011: Leanne Crow
2012: Siri
2013: Roxi Red
2014: Alana Lace
2015: Alexya

MODELS OF THE YEAR

1998: Carol Brown
1999: Devon Daniels
2000: Via Paxton
2001: Sharday
2002: Sharday
2003: Kerry Marie
2004: Nicole Peters
2005: Nicole Peters
2006: Nadine Jansen
2007: Angela White
2008: Christy Marks
2009: Karina Hart
2010: Renee Ross
2011: Renee Ross
2012: Hitomi
2013: Joana
2014: Joana
2015: Vanessa Y.

"I love the attention I get," said Harmony, who fell off our radar for a few years but is back and looking better than ever. "I don't really need to wear anything to draw attention to my boobs. You can't help but notice them." That's true, but Harmony's pretty face is a nice distraction from her big naturals, so you can excuse a man if he actually does look at her eyes. "It's been known to happen," she said, laughing.

HARMONY WHITE

PERFECT HARMONY

Harmony is a special girl, so we asked her what she would do to make a guy feel special. “Just regular housewife things,” she said. “Cook his favorite foods. Clean. Iron his clothes. I’m a hopeless romantic, so in bed, I’d aim to please him in every possible way.” She wouldn’t have to do much. Wrap those tits around our hard cocks and we’re happy men. “I’ve been told that,” she said.

BARE FACTS

Harmony White

Birthday: March 25, 1987 **Age:** 29
Height: 5′6″ **Weight:** 166 lbs. **Bra:** 38G
Measurets: 46-33-40 **Lives:** Tennessee
Previous Appearances: Dec. ′14, Nov. ′13, Sept. ′13
Movies: *Voluptuous Xtra 15* (XXX-Rated. Order on page nine). More at Scoreland.com.

Harmony can be seen wrapping her tits around cocks and fucking in the movie *Voluptuous Xtra 15*. That pretty pussy of hers gets fucked, too. "Shooting for *Voluptuous* opened me up, but I'm still pretty shy, believe it or not," she said. She's a shy girl who watches porn. "I think I'm a closet lesbian. Watching girl-girl makes me horny." Watching Harmony makes us horny.

AMAYA MAY
ATTENTION GRABBERS

Let's welcome a super-stacked MILF who was a little scared when she walked into our studio for the first time. "I'm a little bit nervous but super-excited about my first time here," Amaya said. "I do some webcam modeling at home, but it's a little different being in front of the big camera. I'm nervous but I'm not shy. I love showing off my boobies. I can't wait to get naked to let the world see these big boobies." Let 'em fly, Amaya. By the way, guys, they're G-cups.

"I sent my pictures in for the opportunity to get some modeling work, and within a couple of hours, I was throwing stuff in a bag and trying to catch a plane," said Amaya, who owns a dance studio in Illinois. "I was, like, 'Oh my god!' Made the plane. I thought I was going to miss that. I got picked up by a nice gentleman when I landed and was driven to my hotel. I got a good night's sleep and was driven to the studio the next morning. Super exciting." Exciting for her. Very exciting for us. By the way, Amaya fucked for us, too.

BARE FACTS

Amaya May

Birthday: May 15, 1971
Age: 45 **Height:** 5′7″
Weight: 168 lbs. **Bra:** 38G
Measurets: 46-30-38
Born: California
Lives: Illinois
Videos: At Scoreland.com

"I started getting boobs when I was really young, and I hated them," Amaya said. "Now it's like, 'Holy crap!' I get lots of attention because of my boobs and I love to have them played with. Sometimes I even play with them myself. They're too good to resist." We definitely agree with that. Amaya's tits aren't just big; they're super firm and look very heavy. Welcome to *V-mag*, Amaya.

1-800-WET-FUCK
9 3 8 3 8 2 5
1-800 WET CUNT
9 3 8
2 8 6 8
1-800 WET TITS
9 3 8
8 4 8 7
A009
PRICES RANGE FROM $1.99-$5.99 PER MINUTE. ALL CREDIT / DEBIT CARDS ACCEPTED OR CHECK BY PHONE. ALL MODELS 18+.
HD VOICE
16222

HORNY HOUSEWIVES READY 2 FUCK!
HD VOICE
1 800 WET WIFE
9 3 8 9 4 3 3
CUCKOLD SLUTS!
EASY MILFS!
CHEATING WIVES!
C'mon, sexy baby... Gimme that HARD COCK! My hubby doesn't please me anymore and I need to CUM! Plz unzip those jeans and CALL NOW! I'll beg you for it!
A074
PRICES RANGE FROM $1.99-$5.99 PER MIN. ALL CREDIT CARDS AND DEBIT CARDS ACCEPTED. ALL MODELS 18+
16224

KATARINA KNOCKED UP & FUCKING

The last time we saw gorgeous Czech babe Katarina Dubrova, in the October '15 issue, she was pregnant and fucking. Well, guess what? Katarina's pregnant again, and she's fucking again for all the world to see. Funny thing: In person, she comes off as so shy and reserved that a person who'd just met her would be surprised to find out she does hardcore. Finding out that she shatters one of the ultimate taboos by fucking while preggers would be shocking.

The last time we saw Katarina sucking cock and fucking, she was a pregnant mom-to-be. Now she's a mom, and that makes her a MILF, and her hormones and sexual desires remain in overdrive. She reported that her husband (sorry guys; he's the dude who's fucking her here) can't keep his hands off of her, and that's fine by this horny mama.

Katarina was a slim 'n' naturally stacked *SCORE* Girl when we first met her in 2007. Then she got pregnant, her tits ballooned and she became perfectly suitable for *Voluptuous*. But she's still relatively thin for a pregnant girl, and it seems as if most of her weight has gone to her tits. "I had a lot of milk," she reported. "I was squirting all over the place."

BARE FACTS

Katarina

Birthday: August 9, 1985
Age: 31 **Height:** 5′4″
Bra Size: 36F
Previous appearance: Oct. ′15
Movies: *Preggos & Milkers 2* & *Big Tit A-List 3* (XXX-Rated). Order on page nine.

You'll notice that Katarina's guy came inside her pussy. That's okay. She's pregnant, and she can't get pregnant twice. That's one of the many benefits of having sex with a pregger (the others being the enlarged tits, darkened areolae and swollen belly, but you know the drill). "I think I'm hornier now that I'm pregnant," Katarina said. "I feel like such a bad girl."

ONLY 89¢ PER MIN
"the original"
1-800-TO-WHORE
8 6 9 4 6 7 3
LIVE!
FILL BOTH HOLES!
SUCK THAT COCK GIRL!
A079
All girls depicted at least 18 yrs of age. Must be over 18 to call. All major Credit Cards accepted.
16216

MUCH MORE THAN A HANDFUL
The biggest natural tits in the world are at XLGIRLS.COM
• Daily postings
• Tons of XXX action
• Download or high-speed HD streaming
• Watch on your mobile or PC
• Convenient membership options
J-cup exclusive Alaura Grey

ANASTASIA INTERVIEW

Continued from page 30

health." It's because I'm feeling horny and I like to have my hands on them.

V-MAG: Let's talk about blow jobs. How do you like to start, with a soft cock or a hard cock?

ANASTASIA: Well, I like to start with it already rock-hard but not to the point where it's about to explode. I like to take it slowly, and a bit of role-playing before I start is good, but if I put my hands on it and touch it, I like it to be hard.

V-MAG: Do you like being tit-fucked?

ANASTASIA: Of course! I love to feel a hard cock between my tits. I can actually do a blow job like that. Get the dick right here in the middle and suck it.

V-MAG: Do you have a favorite tit-fucking position?

ANASTASIA: Yeah, lying down on my back so the guy's cock can almost hit me in my face!

V-MAG: When the guy fucks your boobs, do you want him to cum on your face or on your tits?

ANASTASIA: I like it when they cum on my boobs. I like the way it feels because by that point, after we're having sex for a while, my breasts become so sensitive, and just getting that spunk all over them is the sexiest thing in the world. I absolutely love it. If I had to choose, I always say, "Right here." *[She points to her tits]* I like to have cum all over my face and in my mouth, and I have to say that I like watching it when the spunk comes out, so if it's right here between my boobs, I can see it and it's amazing. It's a beautiful thing.

V-MAG: Have you ever had sex in a public place?

ANASTASIA: Yes, but not that often, unfortunately, because in London, I'd get arrested. *[Laughs]* But I like to break rules, and sometimes I take risks, especially if I'm away on holiday somewhere on the beach. Why not? When you're in the sea, people don't really notice anything because of the movement of the ocean. You can do anything you want. Just go very far away and people won't know what's going on.

V-MAG: Do you like to talk dirty when you're having sex.

ANASTASIA: Sometimes, but not always. It depends on the mood, and if the person who I'm with likes that, then I'm game! Then it's, "Let's get this filthy mouth to work!"

16294

16230

16228

GET SAVAGE ALL OVER THIS BIG...
1-800 BLACK ASS
2 5 2 2 5 2 7
CUM CLOSER BOO... YOU KNOW MY ASS IS DA BOMB.COM! ;P
TIGHT, BLACK PUSSY BABY!!
1-800 DARK TWAT
3 2 7 5 8 9 2
A037
$2.98 per/min. plus a small $2.98 connection fee,
Credit cards & Check by Phone. Adults 18+ only
16220

1-800 TEEN LUST
3 6 8 3 8 7 5
A075
$1.98 - $3.98 PER MIN PLUS SMALL $2.98 CONNECT FEE / CREDIT CARD, CHECK BY PHONE. ALL GIRLS ARE 18+ ADULTS ONLY
16218

V-MAG: What's the best way to make your nipples hard?
ANASTASIA: Playing with ice when I'm really hot.
V-MAG: Do you like to have your nipples pinched or pulled?
ANASTASIA: Just slightly. Do you like to be bitten or have your balls pulled? *[Laughs]* With moderation, yeah, I'm up for it, but they are just very sensitive.
V-MAG: Do you like looking in a mirror when you're having sex?
ANASTASIA: Yeah! It's always a plus to see myself having sex from another angle. As a matter of fact, I need to find me one of those motels with a mirror on the ceiling! How cool is that? I might as well get a swing bed, too!
V-MAG: Do you think becoming a model and having sex on-camera has increased your personal sex drive?
ANASTASIA: Nope! I've always had a big sexual appetite anyway. I'm always ready to get it on.
V-MAG: How did you first get into nude modeling?
ANASTASIA: I started with fashion modeling at a very young age, and when I first got into adult modeling, I didn't even want to go topless because I wasn't comfortable with it. After I turned 18, people started asking for implied nudity and such, but I only got into nudity in mid-2014. I had to feel comfortable enough in my own skin to be able to do it.
V-MAG: Do you ever go to strip clubs?
ANASTASIA: No. I'm a dancer but not an exotic dancer. I used to dance when I was younger, and I'm still very good at it, but I had too many injuries. But I definitely have some Jennifer Lopez brunette Latina kind of fire. You should watch me on a dance floor!
V-MAG: What do you do to make a guy feel good, other than sex?
ANASTASIA: I try to please him with little things, like cooking him a nice meal, arranging a date out when I'm not in front of the cameras and sending him texts throughout the day saying how much I love him.
V-MAG: What makes you laugh?
ANASTASIA: Some of the comments made by fans online on websites and social media. I find it hilarious how they worship me as if I'm a sexual goddess when I'm actually a very simple, normal girl.
V-MAG: You might be a normal girl, but you're definitely a goddess.
ANASTASIA: Thank you!

WE PAY FINDER'S FEES

MODELS WANTED

VISIT US ONLINE AT
BeAScoreModel.com

We're looking for busty women, 18 years of age and older, to photograph at our studio in Miami, Florida. Models are featured in *Voluptuous* or *XL Girls*, receive generous compensation and get all the perks that come with being an erotic model. If you have what it takes and want to live the fantasy, talk to the SCORE Group's studio manager today and find out about this exciting opportunity. Call Tushna toll free in the U.S. and Canada at 1-877-726-7335, extension 236.

SCAN CODE WITH YOUR PHONE TO FIND OUT MORE ABOUT MODELING FOR US!

SEND US YOUR TEST SHOTS TODAY*

Send a minimum of four photographs: fully nude head-to-toe front, side profile and back, and one nude from the waist up, along with the model's name, age, address and phone/email contact information.
Mail: Director of Photography, The SCORE Group, P.O. Box 269017, Miami, FL 33126.
Email: Four JPEG photos, shot in the same way as above, and model's contact information can be emailed to: model@scoregroup.com.

*All submitted test shot photos are used strictly for evaluation purposes and would never be published without the model's written consent.

PARTY&PLAY ON WORLD FAMOUS SOUTH BEACH!

The SCORE Studio is located in one of the most glamorous vacation locations in the world, within miles of Miami's gorgeous beaches and thrilling South Beach nightlife.

V-MAIL

Continued from page 20

get together?

These are questions for another day, I guess, but just an acknowledgement to all of the redheaded fantasy girls of the past and present. We often hear the term "redheaded stepchild," which means they don't get no respect. But there are a few that have my respect.–S.M., Randallstown, Maryland

HIS BUSTY NEIGHBOR, AND A NOVEL IDEA FOR A SCENE

Dear *Voluptuous*,

I love your movies where a busty girl is sunbathing topless or in a little bikini and the guy sees her or walks in on her and they have sex. I used to have a busty next-door neighbor who always sunbathed on her deck. She didn't go topless, but she would tan herself on her stomach, and when she turned over, she'd take her top off so she didn't get tan lines. I'd watch her from my bedroom, which overlooked her backyard, and once in a while, I'd catch a little bit of breast or nipple. A lot of tit was spilling off from the side when she did that. I don't know if she knew I was watching her.

I know you've done two *Big Racks, Hot MILFs* movies. I think they are very good. You should do one in which all of the models are naturals. I have an idea for a scene. A guy is embarrassed because his mother always goes out in clothes that show too much cleavage. I guess the guy in the scene would have to be 18 years old, right? They go out shopping one day, and the outfit the mother is wearing is more-revealing than ever. Right in front of her son, she picks up two men and brings them back to her house and forces her son to watch while she has sex with them. I think Vanessa Y. would be good for this scene. Maybe she isn't old enough, but she has a mature look about her. Also, I know she has never done boy-girl, so maybe a three-way for her first scene would be too much, but a guy can always dream.

The girl who just came back to *V-mag*, Ivana Gita, would also be good for this movie. She has massive tits, and although she's never done a full hardcore scene, she did do a tit-fuck and blow job, so getting her pussy fucked isn't too far off. Please see what you can do.–P.D., Plano, Texas

PERMANENT LIFETIME ENLARGEMENT?

NATURAL INGREDIENTS MADE WITH

Dr. Bross advises erection size can be 3 inches bigger, stay harder and can have enlargement for a lifetime when you continue to take PRO+PLUS PILLS. Size can be bigger in less than 40 days. Choose Original, Advanced or Ultimate.
Special up to 6 months FREE.

PRO+PLUS ULTIMATE does not contain Yohimbe and L-Arginine

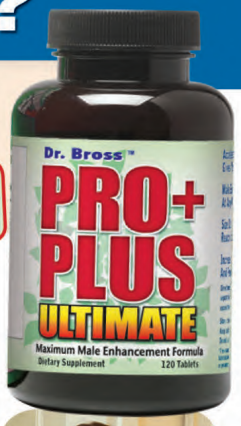

PRO+PLUS LQ ACCELERATOR LIQUID
Add to any Pro+Plus formula. And speed up the time it takes to get bigger by up to 50 percent.
FREE WITH ANY 360 DAYS SUPPLY OF PRO+PLUS PILLS

PRO+PLUS XTREME
For Immediate Erections.
Effective Up To 12 Hours.
FREE BOTTLE WITH ANY PRO+PLUS FORMULA

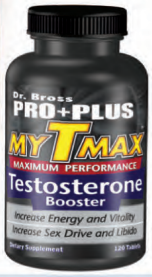

PRO+PLUS MYTMAX
TESTOSTERONE BOOSTER
Powerful herbal formula can increase sexual energy.

PRO+PLUS PILLS are a natural, non-prescription herbal enlargement formula.

What a difference 3″ makes.
Reach Your Maximum Potential

MONEY BACK GUARANTEE

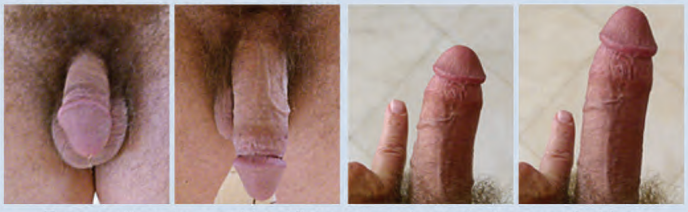

Because there is more blood flow your penis can be larger and wider.

I'm Eva
A guy I met in the club uses the Ultimate Formula to fulfill my desires. Hear about our passionate nights.
(888)557-0381

I'm Jenni,
Thanks to the Xtreme formula my boyfriend is always ready when I am. Hear how he satisfies my desires.
(888)552-0763

SUPER FORMULAS SPECIAL OFFER
See FREE Special Below

ATTRACT-A-MATE
Pheromones make women desire you.

SEXCITER LIQUID Excites women.

PERFORM ULTRA CREAM
Erection Cream

I'm Linda
My husband is away now, but he used the liquid with the Advanced Formula and left me completely satisfied. You can hear the bliss in my voice.
(888)241-9548

I'm Brenda,
Like my booty... So does my boyfriend. Thanks to the Booster he shows me how much every day. Hear how he shows me.
(888)242-0469

CALL TOLL FREE ANYTIME
Se Habla Español
1-800-378-4689
1-818-342-2028 9 am-5 pm PST (M-F)

www.ProPlusMedical.com **www.AvidProMedical.com**

SEND ORDER FORM AND PAYMENT TO:
AVID PRO MEDICAL **dept. 71VLA**
Box 571030
Tarzana, CA 91357

Phone & Internet Orders specify products and dept. code (shown left, next to company name).

☐ Check ☐ Money Order ☐ Cash
☐ Visa ☐ MasterCard ☐ Amex ☐ Discover

Quantity	*MYTMAX* Testosterone Booster Can increase sex drive and performance	Original For men 18 to 55 who need that extra edge. Can work in 5 to 6 months.	Advanced For men 18 to 45 who wants maximum penis enlargement can work in 3 to 4 months.	Ultimate Has our highest success rate for any man 18 or older. Any penis size and can work in 2 to 3 months.	
30 Days Supply + 30 Days FREE	☐ $45	☐ $50	☐ $60	☐ $80	$_____
60 Days Supply + 60 Days FREE	☐ $80	☐ $90	☐ $110	☐ $140	$_____
120 Days Supply + 120 Days FREE	☐ $110	☐ $130	☐ $160	☐ $200	$_____
180 Days Supply + 180 Days FREE	☐ $150	☐ $170	☐ $210	☐ $240	$_____

CREDIT CARD NO. _____

EXPIRES: Month/Year _____ **CVS CODE** 3-digit Code on back of card or 4-digits on front of Amex _____

NAME (print) (I am over 18 and agree to the terms of avidpromedical.com) _____

ADDRESS _____

CITY/STATE/ZIP _____

EMAIL ADDRESS (optional) _____ **PHONE NUMBER** (optional) _____

Orders discreetly shipped with UPS or Priority Mail. Foreign Orders – Add $25.00 S&H.

PRO+PLUS XTREME FREE BOTTLE WITH ANY PRO+PLUS FORMULA
_____ 1 Bottle (8 Capsules) $14.95 FREE ☐ . . . . . $_____
_____ 1 Bottle 48 Capsules $48.75 . . . . . $_____

PRO+PLUS LQ ACCELERATOR LIQUID FREE WITH ANY 360 DAYS SUPPLY OF PRO+PLUS PILLS
_____ 1 Bottle $25.00 each FREE ☐ . . . . . $_____

Super Formulas Select ONE FREE With Any Pro+Plus Pills Order.
Three Free With Any 360 Days Supply Of Pro+Plus Pills
_____ **Sexciter Liquid** to Excite Women $25.00 each FREE ☐ $_____
_____ **Attract-A-Mate** to Attract Women $25.00 each FREE ☐ $_____
_____ **Perform Enhancement Cream** $25.00 each FREE ☐ $_____
_____ Pleasure Principal DVD feature $9.95 each FREE ☐ $_____

Pleasure Principal DVD FREE with any Pro+Plus Pills order 60 days supply or more.

TOTAL PURCHASE: $_____
CA Residents add 9% sales tax: $_____
Shipping, Rush Service and Insurance $20.00 VALUE ONLY $ 14.95
TOTAL ENCLOSED OR CHARGED: $_____

COPYRIGHT ©1996 PRO+PLUS is a trade name of Avid Pro Medical. Individual results may vary. These statements have not been evaluated by the FDA. This product is not intended to diagnose, treat, cure or prevent any disease.

V115T
32545

Chapter One of Paige's big-tit modeling story took place in the November '16 issue, when she showed off her firm, heavy G-cup naturals for all the world to see. And now, in Chapter 2, Paige is sucking and fucking porn cock on-camera for the first time. It's a big deal for us, and it's a big deal for Paige, too. "I love adventures and meeting new people," said Paige, who lives in California. This is a new adventure, and she met our stud.

PAIGE TURNER

BIG-TIT MODEL, CHAPTER 2

BARE FACTS

Paige Turner

Birthday: May 24, 1989
Age: 27 **Height:** 5′5″
Weight: 158 lbs. **Bra:** 36G
Measurements: 42-30-40
Previous appearance: Nov. ′16
Videos: XXX & solo at Scoreland.com

"I love being grabbed by the hips and being fucked hard," said Paige, who got the hardest fucking of her life from the biggest cock she's ever had. "I thought he was going to turn me inside-out," she said. Interesting concept, but we'd rather keep Paige just the way she is so we can look at her beautiful body. How does Paige keep in shape? Not by working out… at least not in the traditional sense. "I masturbate every night before I go to bed. I love giving blow jobs. I love having lots of men at once."

Paige never had sex in public, but, she said, "I wouldn't mind." As she said, she loves giving blow jobs, and she especially loves when the guy shoots his load all over her huge rack. Good luck covering all of that breast real estate. Our stud couldn't, and he tried. She loves kissing and having her clit played with. Then you can fuck her mouth and pussy. Maybe even her ass. "It just depends," she said. "On the guy. On how I feel." How'd she feel after chapter two of her modeling career? "Amazing!"

Vmag™ DVDs & Blu-Rays

ORDER NOW ON PAGE 9. OR CALL, TOLL-FREE IN THE U.S. & CANADA, 1-800-421-0760. ELSEWHERE, CALL +01-305-662-5959.

ORDER NOW FROM YOUR PHONE!

SCAN THIS QR CODE TO PLACE YOUR ORDER INSTANTLY VIA YOUR MOBILE PHONE!

THE BEST OF VOLUPTUOUS XTRA

The greatest scenes from the *Voluptuous Xtra* series on four discs. Four discs, 20 naturals, over seven hours of hardcore action Liza Biggs, Cat Bangles, Siri, Renee Ross, Felicia Clover, Melonie Max, Alana Lace, Vicky Soleil, Sabina Leigh, Maggie Green, Tatiana Blair, Veronika, Terry Nova, Elle Flynn, Cameron Skye, Beverly Paige and more. Some of them were fucking on-camera for the first time. 480 MIN.

RATED XXX

$39.95/$44.95 PLUS S&H

JENNICA LYNN

With her M-cup tits, soft curves and bubbly personality, newcomer **Jennica Lynn** is all-stacked, all-natural and all-woman. Shot on-location in the Dominican Republic and the Bahamas. You'll be beside this Swedish sensation as she soaks up the Caribbean sun, stretches skimpy bikinis to their limit, takes skinny dips on secluded beaches and more in her first DVD. Also available on Blu-ray. 131 MINUTES

RATED X

$39.95/$44.95 PLUS S&H

XL GIRLS ON LOCATION

Four curvy naturals take a steamy island getaway to the Dominican Republic where they strip, pack their huge tits into tight tops and bikinis, shave and bathe and go tit-to-tit. Features newcomers **Jennica Lynn** and **Lavina Dream** with bustier **Vanessa Y.** and plump **Roxanne Miller.** Candid and behind-the-scenes footage, too. 163 MINUTES

RATED X

$39.95/$44.95 PLUS S&H

ORDER NOW BY TURNING TO PAGE 9 OR ONLINE AT *eBoobStore.com*!

READY FOR STUFFING 2

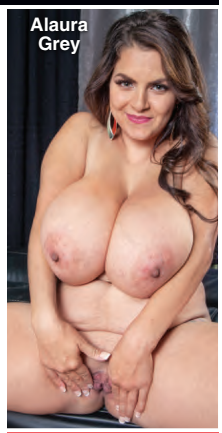

Thirty plump and busty babes playing with their huge naturals and inviting you to stuff their wet pussies. Starring **Jennica Lynn, Renee Ross, Kamille Amora, Dors Feline, Sarah Rae, Micky Bells, Alaura Grey, Anna Beck, Roxanne Miller, Dulcinea, Kelli Maxx, Samantha 38G, Sashaa Juggs** and many more. The first edition was one of our best-sellers ever.

364 MINUTES

RATED X

$39.95/$44.95 PLUS S&H

ALL STACKED, ALL NATURAL 3

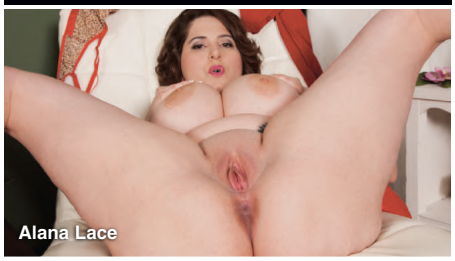

The best girls. The biggest natural tits. And you'll have them all to yourself. Starring newcomer **Ann Calis** in her first scene, this must-have DVD features the cream of the cleavage crop. Plus **Rockell, Roxi Red, Bex Shiner, Cat Bangles, Anjii Ross, Emilia Boshe, Leanne Crow, Alana Lace** and many more.

200 MINUTES

RATED X

$39.95/$44.95 PLUS S&H

FULL-FIGURED FOXES 4

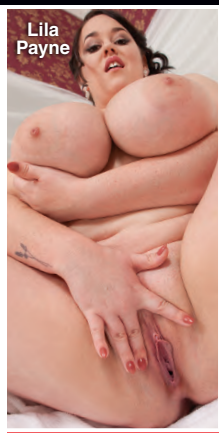

All-star racks! An amazing collection of 33 babes on four discs in the fourth edition of this best-selling series. Features newcomers **Rachel Raxxx, Lila Payne, Nila Mason** and **Demmy Blaze** in their first movies. Plus **Allie Pearson, Jennica Lynn, May West, Renee Ross, Samantha 38G, Lavina Dream, Dors Feline, Kamille Amora, Marilyn Mayson, Anna Beck, Busty Emmy** and more.

480 MINUTES

RATED X

$39.95/$44.95 PLUS S&H

THICK CHICKS ON DICKS ANAL 2

We rounded up 10 of our plumpest, horniest babes for the hottest DVD of the year. Sex-starved newcomers, big-bust legends and wall-to-wall anal. Stars **Jasmine Jones, April McKenzie, Suzumi Wilder, Nixie Night, Sashaa Juggs, Twilight Starr, Nicky Wilder, Gina George, Kitty McPherson** and **Samantha 38G**.

201 MINUTES

RATED XXX

$39.95/$44.95 PLUS S&H

ALL STACKED, ALL NATURAL 4

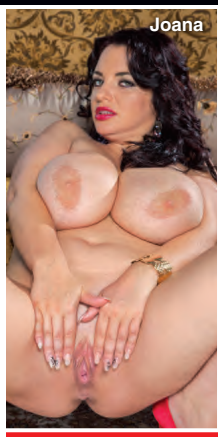

You don't need a passport to take in every inch, angle, tit, nipple and clit of these wonders. They're coming to you in the latest installment of this classic mammary-stuffed series. As always, there's no silicone, and there are no breast lifts, just the greatest naturally stacked hotties on the planet baring their natural blessings for you. Featuring **Juliana Simms**, **Alaura Grey**, **Lily Madison**, **Hitomi**, **Vanessa Y.** and more!

268 MINUTES

RATED X

$39.95/$44.95 PLUS S&H

PREGGOS & MILKERS 2

Mama's got tits, and these glowing mothers and mothers-to-be know how to use them to get you off. Girls don't get hornier than V-Girls, but if that V-Girl is pregnant, we're on a whole 'nother level. **Katarina Dubrova** fucks at eight-months pregnant. Pregger XXX with **Shyla Shy** and **Bailey Santanna.** Plus a whole disc of **Natalie Fiore.** 262 MIN.

RATED XXX

$39.95/$44.95 PLUS S&H

MAMMARY MAMBO

It's **Arianna Sinn** and **Miosotis** hotter than you've ever seen them before! Watch as this busty Romanian stunner and mega-boobed Dominican mama go tit-to-tit in a raunchy, pussy-licking lezzie fest! Then the ladies get down in a three-way and some sizzling hardcore action on their own, too! The tit power, the tropical heat…things get extra-hot when you do the *Mammary Mambo*!

74 MINUTES

RATED XXX

$39.95/$44.95 PLUS S&H

VOLUPTUOUS XTRA 14

Ten curvy girls get fucked hard in XXX action! Busty newcomer **Siri** gets her pussy speared and takes a mouth-load of cum! Plus, **Sabina Leigh** tackles two cocks at a time and gets a double facial, and **Goldie Ray** gets an anal creampie as a welcome present! This is no-holes-barred big-bust sex from *Voluptuous*!

224 MINUTES

RATED XXX

$29.95 PLUS S&H

HEAVY HANGERS

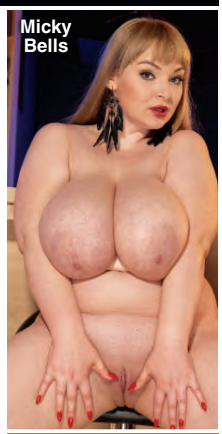

Thirty curvy naturals. **Kamryn Monroe, Antica, Micky Bells, Scarlett Monroe, Kelli Maxx, Serenity Sinn, Sarah Rae, Dors Feline, Kitty McPherson, Gracie Blue, Lavina Dream, Isabella Grazzi, Vanya Vixen, Amerie Thomas, Kamille Amora, Harley Ann, Sofia Rose, Sashaa Juggs, Trinety Guess, Dani Moore, Marilyn White, Nikki Smith** and more!

461 MINUTES

RATED X

$39.95/$44.95 PLUS S&H

ORDERS SHIP SAME

ALL STACKED, ALL NATURAL 5

Shot by boob men for boob men, the fifth edition of this best-selling series is our bustiest ever and features sensational newcomers such as **P-Chan, Alexya, Kate Marie** and **Jessie Simmons** as well as bustier-than-ever **Krystal Swift** and more girls who haven't seen a D-cup bra since they were in middle school. **Barbara Angel, Veronika, Melissa Manning** and others. Twenty-four girls on two discs. 248 MINUTES

RATED X

$39.95/$44.95 PLUS S&H

VOLUPTUOUS XTRA 16

Newcomers **Alana Lace, Lola** and **Cat Bangles** get their on-camera cherries popped by hung studs. Bustier-than-ever housewife **Cameron Skye** has her pussy shaved while she's sucking cock. Plus **Maggie, Sirale, Vicky Soleil, Olarita, Dani Moore, Desiree, Maserati** plus **Missy Monroe** in anal action. 226 MINUTES

RATED XXX

$39.95/$44.95 PLUS S&H

VOLUPTUOUS XTRA 15

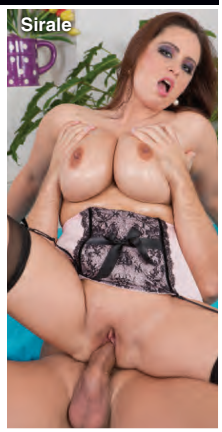

Fifteen girls in XXX action on three DVDs. **Felicia Clover, Scarlet LaVey, Shyla Shy, Maggie Green, Terry Nova, Harmony White, Jessica Roberts, Brittany Kendall, Jolie Rain, Veronika, Destiny Rose, Sirale, Maserati, Desiree and Beverly Paige**. Redheads, brunettes and blondes. Girls-next-door, black 'n' stacked and preggers. Facials, creampies and tit blasts. 366 MINUTES

RATED XXX

$39.95 PLUS S&H

LARGE LOVIN' 3

Features 13 stacked chicks ready to fulfill your hardcore plumper dreams. **Julia Juggs, Jasmine Jones** and **Skye Sinn** get their asses plugged. **Marilyn Mayson** and **Molly Howard** share a black cock. Plus **Sofia Rose, Kendra Lee Ryan, Nikki Smith** and **Beti Phellasio**. A two-disc set. 258 MINUTES

RATED XXX

$39.95 PLUS S&H

ON LOCATION GRAND BAHAMA

We took **Arianna Sinn, Jenna Valentine, Taylor Steele** and **Karla James** on an excursion to Grand Bahama Island where they were joined by sexy European natural **Natalie Fiore.** These ladies spent their big-boob vacation in the sun and sand in tiny bikinis, and we filmed every second. The big-tit action never stops as these V-Girls get wild. Their naked tits make this DVD a holiday of huge hooters. 98 MINUTES

RATED X

$29.95/$34.95 PLUS S&H

XL TOP GUNS

Packed with interviews, behind-the-scenes action, candid footage, solo tit-play, girl-on-girl and boy-girl XXX. The six jackumentaries in this unique DVD tell the jack-til-you drop stories of six of the greatest plump, naturally stacked girls ever: **Renee Ross**, **Kristina Milan**, **Maria Moore**, **Arianna Sinn**, **Samantha 38G** and **Sapphire**. 272 MINUTES

RATED XXX

$39.95 PLUS S&H

FULL FIGURED FOXES 3

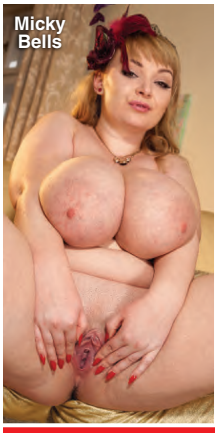

The newest installment of this best-selling series features 15 busty naturals who love to fondle their tits and rub their clits for your viewing pleasure. Features **Jennica Lynn** and **Lavina Dream**, two of the top plumper newcomers of 2014, plus **Micky Bells, Marilyn White, Gracie Blue, Bri Love, Nixie Night, Nikki Smith, Dors Feline, Sarah Rae** and more. 303 MINUTES

RATED X

$39.95 PLUS S&H

BUSTY RIDING ACADEMY

Six naturals go to the *Busty Riding Academy* to learn how to ride horses, but they end up learning how to ride cocks, instead! **Christy Marks** and **Terry Nova** have a four-way, **Jasmine Black** gets DP'd, **Kristy Klenot** and **Melissa Mandlikova** have a tits-and-tugs three-way and **Karina Hart** takes a hot load of cum between her tits. 152 MINUTES

RATED XXX

$19.95/$24.95 PLUS S&H

TITS & TUGS 9

In the ninth edition of the world's greatest tit-fuck/tug-job DVDs, we bring you two naturals whose giant racks make huge cocks disappear: K-cup 2013 Newcomer of the Year **Roxi Red** and finalist **Anjii Ross**. Their milky tits overwhelm any bra they can find. Plus, *V-mag* newcomer **Nikki Smith,** MILF **Tahnee Taylor** and **Alexis Silver.** Seventeen girls in all! Lots of P.O.V. action. 250 MINUTES

RATED XXX

$29.95 PLUS S&H

DAY AS THEY ARE RECEIVED!

DOUBLE STUFFED PLUMPERS 3

Ten girls, 20 cocks. That's two for each girl, and they make sure they use them right. **Angel DeLuca** makes sure her pussy and mouth are always full. **Marilyn White** gets stuffed in wild positions. Many of these girls are SCORE Group exclusives. Also stars **Nikky Wilder, Dani Moore, Anna Beck, Patricia Gold, Maggie, Sashaa Juggs, Kris Kelly** and **Jasmine Jones.** 217 MINUTES

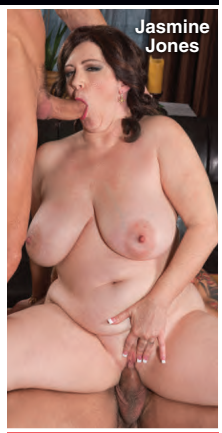

RATED XXX

$39.95/$44.95 PLUS S&H

ALL STACKED, ALL NATURAL 6

Features MM-cup newcomer **Tiggle Bitties** in her first movie. See her super-sized naturals in action. Plus 2015 Newcomer of the Year **Alexya, Danni Lynne, Allie Pearson, Lila Payne, Micky Bells, Juliana Simms, Vanessa Y., Jennica Lynn, Alaura Grey, Roxi Red, Larissa Linn, Joana, Katrin and many others.** Four discs, 24 girls. Bustiest edition ever! 410 MIN.

RATED X

$39.95/$44.95 PLUS S&H

VOLUPTUOUS XTRA 17

There's only one place to find the world's naturally stacked wonders doing the naughtiest sexual acts imaginable: *The Voluptuous Xtra* series. The 17th installment of this best-seller is our boldest ever and features the bustiest collection of babes yet. JJJ-cupper **Liza** has tits you have to see to believe! 230 MINUTES

RATED XXX

$39.95/$44.95 PLUS S&H

SCORE XTRA 14

The title says *SCORE*, but the girls in this DVD are all voluptuous. This two-disc set features 10 naturals in XXX action. Teen **Noelle Easton,** 2013 Newcomer of the Year **Roxi Red**, MILF **Janessa Loren, Angel Wicky, Sensual Jane**, black 'n' stacked **Marie Leone, Jessica Roberts, Vicky Soleil, Elle Flynn** & **Felicia Clover.** If you know the score, don't miss out. 248 MIN.

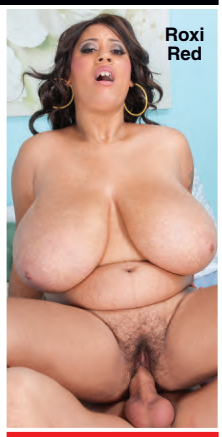

RATED XXX

$39.95 PLUS S&H

PREGGOS & MILKERS

There's nothing like a sexy mother or mother-to-be. This two-disc special features seven of your favorite busty preggers fucking, playing and lactating. Features long-time favorites **Kali West, Lorna Morgan** and **Kristina Milan**, whose swollen J-cup breasts lactate. **Shyla Shy** stars on the second disc and fucks at seven months and eight-and-a-half months and lactates post-preggo. 215 MIN.

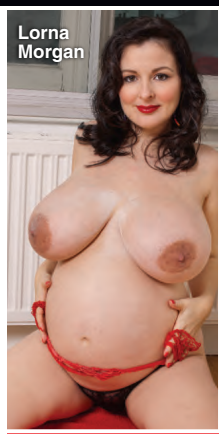

RATED XXX

$39.95 PLUS S&H

CHESTY PREGGOS 2

Everything is bigger in this flick: bigger tits, bigger sexual appetites and bigger orgasms because these knocked-up knockers need extra Tender Love and Cock! Starring mommies-to-be **April McKenzie**, **Sunshine** and **Stefani** in raunchy XXX! Plus, a very pregnant **Kali West** tugs cock with her knockers, and *V-mag* legend **Lorna Morgan** puts on a striptease for you! 101 MINUTES

RATED XXX

$39.95 PLUS S&H

eBoobStore.com

YOU could be watching RIGHT NOW

FAST & SECURE movie streaming

CHEAPER, QUICKER AND BETTER!

Cheaper
No shipping costs!

Quicker
Instant access!

Better
Higher resolution than DVD!

WHAT WORKS FOR YOU?

Options include Play It Now, Download to Your Hard Drive or Make Your Own DVD. Plus you'll enjoy access to a larger selection of digital movies than on DVD or Blu-ray.

KEEP YOUR PORN PRIVATE & PORTABLE

Your movies are securely stored in your private online digital library. No one but you has access. Your movies are available for you to watch anytime and from any place you want.

We ship to P.O. Boxes

INSIDE THIS ISSUE OF V-MAG

29 NATURALS

HARMONY WHITE 38G

AMAYA MAY 38G

KATARINA DUBROVA 36F

PAIGE TURNER 36G

ANASTASIA CURVY VIXEN TELLS ALL

THE YEAR'S BEST TITS

THE SCORE GROUP®